

2024



ABJLGROUP

COMPANY PROFILE & PORTFOLIO
2024

ABJLGROUP

Index

- About Us
- Principles
- Strategy
- Mission
- Services
- Our Management Team
- Architectural Portfolio
- Residential Architectural
- Portfolio: Commercial
- Construction Portfolio
- Letters of Recommendation

About Us

ABJLGROUP is a group of companies consisting of multi-disciplinary Architects, Engineers, Real Estate Experts & Appraisers located on the island of Aruba, Curacao, Bonaire and with alliances in Miami Florida.

These different companies offer the services of Architectural & Design Development, Management & Planning, Appraisal, Inspections & other related services.

We are a dynamic group of creative, innovative and highly motivated skilled professionals in the field of Architecture & Construction.

ABJLGROUP's management team consists of Founder Jozef (Jossy) M.L.Lacle, who experiences consists of more than 38 years of experience in the field of Architecture, Construction and Construction Engineering, Carlos Trinidad, CEO of the Firm and Gregory (Greg) Lacle, Principle Architect & Construction Engineer of the firm, and has been involved for more than 175 years.

Principles

ABJLGROUPS principles are based on the ideology of Innovation and driven by the pursuit of Quality.

Strategy

The quality of a project is not necessarily related to how much it costs, but rather how wisely resources (time and money) are spent.

We understand the client's ideas, wishes and budgets, in order to go through conceptual development up to the final product.

Standards are set through an attitude to defining goals and honoring commitments.

Mission

Our Mission is to work closely with our clients; to bring their visions to life; to create their success ultimately creates our success.

Services

Consulting Services

ADVICE

- Strategic advice in regard to Development, Construction and Real estate Investment.

RESEARCH

- Site & Property Research
- Measurement & Dimension Assessment
- 3D Topographic Terrain Research
- Soil Testing and Analysis
- Custom Research for specific projects

PLANNING

- Project Planning
- Surveying
- Cost-Estimation

COST-ESTIMATION

- Defining a project budget
- Detailed Cost-Estimation

REPORT

- Appraisal Report
- Inspection Report
- Damage Report

RESOLUTION

- Mediation and Dispute Resolution

COORDINATION

- Coordination with all involved parties
- Project Timeframe monitoring
- Inspection and reporting

PROGRAMMING

- Defining programming & Goals

Architectural Services

- Architectural Design
- Construction Drawings
- Interior Design
- LEED design: High Performance Buildings (sustainable design)
- Urban Planning
- Conceptual Design Development
- 3D Visualization(renderings)
- 3D Visualization Animations
- Architectural Scale Models
- Construction Procurement
- Construction Supervision
- Tender Documents (Bidding & Specs)
- Construction Contracts

Construction, Management & Planning

- Planning and Coordination
- Design-Build (Turn-Key Project Delivery)
- Construction Development
- General Construction
- Construction Engineering
- Construction Supervision
- Construction Administration
- Construction Contracts
- Project Management
- Project Coordination
- Project Planning.
- Prepare Bids for large scale projects

Project Development

- Project Feasibility Study
- Project Business Plan
- Project Contracts
- Project Procurement
- Marketing Plan & Execution
- Project Management & Coordination



Jozef M.L. Laclé (Jossy)

Founder, Board President

With more than 40 years' experience in the field of Architecture, construction and Construction Engineering. Jozef Laclé from a young age, after completing his studies in Architecture & Construction, initiated his career in the Architectural and Construction industry. He has worked for the public works (D.O.W.) and at a very young age, became the director of one of the largest Construction Company in Aruba in the 1980's, which was (B.M.A. Bouw Maatschappij Aruba.)

B.M.A. completed many prestigious projects for many known hotels, resorts and corporations.

In 1980, he brought the Tunnel Form building system for the first time on the island of Aruba and executed the first hotel construction using tunnel form construction in the hotel industry. Jozef was also in charge for the design and development of the current Resort currently known as the Marriott Vacation Club Resort in Aruba.

His knowledge expands in many areas of Architecture, construction, construction engineering as well as real estate. Jozef is also an active Appraiser and gives advices on a regular basis to financial institutions in regard to the area of Construction and Real-Estate.

Jozef retired as acting CEO in 2011, and is now the acting President of the Managing Board.



Greg Laclé

Email: greg@zenarch.net

Principal Architect, Construction Engineer, Managing Partner

Greg Lacle, after completing his studies under Ir. Cesar Terzano M.T.S in Aruba in the construction sector, pursued a bachelor's degree in Architecture at Florida International University's (FIU) School of Architecture.

Before joining ABJLGroup, Greg worked for Spillis & Candela, one of the largest architectural firms in Florida, with a team of over one hundred architects, interior designers, and engineers. His experience includes working on midsize to large-scale projects, spanning residential, hospitality, and commercial sectors. At Spillis & Candela, he was part of the 3D visualization team, responsible for conceptualizing and creating new projects. Greg is an expert in graphical, CAD, and 3D software, with a specialization in 3D visualization. His skills involve creating impressive concepts and translating them into 3D environments.

Greg regularly attends seminars and conventions on sustainable design, construction, and products related to architecture and construction. He actively gives lectures at schools, organizations, and universities. In his free time, he contributes articles on architecture, design, construction, and real estate to various newspapers and magazines.

As a green building architect, Greg has extensive expertise in sustainable design, particularly in LEED (Leadership in Energy and Environmental Design) and NetZero buildings. His knowledge in these areas is a significant asset to ABJLGroup, where he is recognized as the creative mind behind the firm's architectural and construction engineering projects. Greg's commitment to sustainable advanced building methods ensures that projects not only meet current environmental standards but also lead the way in innovative, energy-efficient design.

In 2009 and 2010, Greg served as the President of the Aruban Association of Engineers & Architects (ADIAA) and is a member of the American Institute of Architects (AIA). He is also an active member of Kiwanis of Palm Beach (KCPB), engaging in community service. Additionally, Greg is a licensed FAA private pilot and served as the President of the Aruba Flying Club (AFC) in 2008 and 2009.

Greg's dedication to sustainable design and his extensive experience in NetZero buildings make him a valuable leader and innovator in the industry. His comprehensive expertise in architecture and construction, combined with his passion for green building, positions him as a forward-thinking and influential professional in the field.



Rafael Uzcategui

Email: rafael@zenarch.net

Project Architect / Partner

Rafael Uzcategui brings nearly 20 years of experience in the field of civil construction. He is well-versed in executing construction projects on time and on budget, ranging from simple to intricate projects. His expertise spans a wide range of areas, including budgeting, unit price analysis, cost analysis, and business modeling.

He offers financial advisory services, particularly in credit applications and management, and has a strong background in construction project management. Rafael is skilled in developing project execution schedules, disbursement planning, and investment planning. His proficiency also extends to conducting profitability and financial feasibility analyses, as well as market studies.

Rafael's past experiences, combined with his extensive knowledge in architecture, interior design, and civil construction, bring synergy to the team at ZenArch. Throughout his career, he has been the owner and partner of multiple residential developments and has founded companies across various sectors, achieving both national and international reach. In addition to his extensive experience in construction and business development.

Rafael is responsible for overseeing projects in our offices in Aruba, Miami and Medellin. His comprehensive knowledge and diverse skill set make him a valuable asset to any team.

Architectural Portfolio: Residential

PROJECT: ELITE REAL ESTATE RESIDENCES
CLIENT: Elite Realestate
TYPE: Residential
STYLE: Mediterranean
AREA: 170m²
DATE: 2006
LOCATION: Casibari, ARUBA

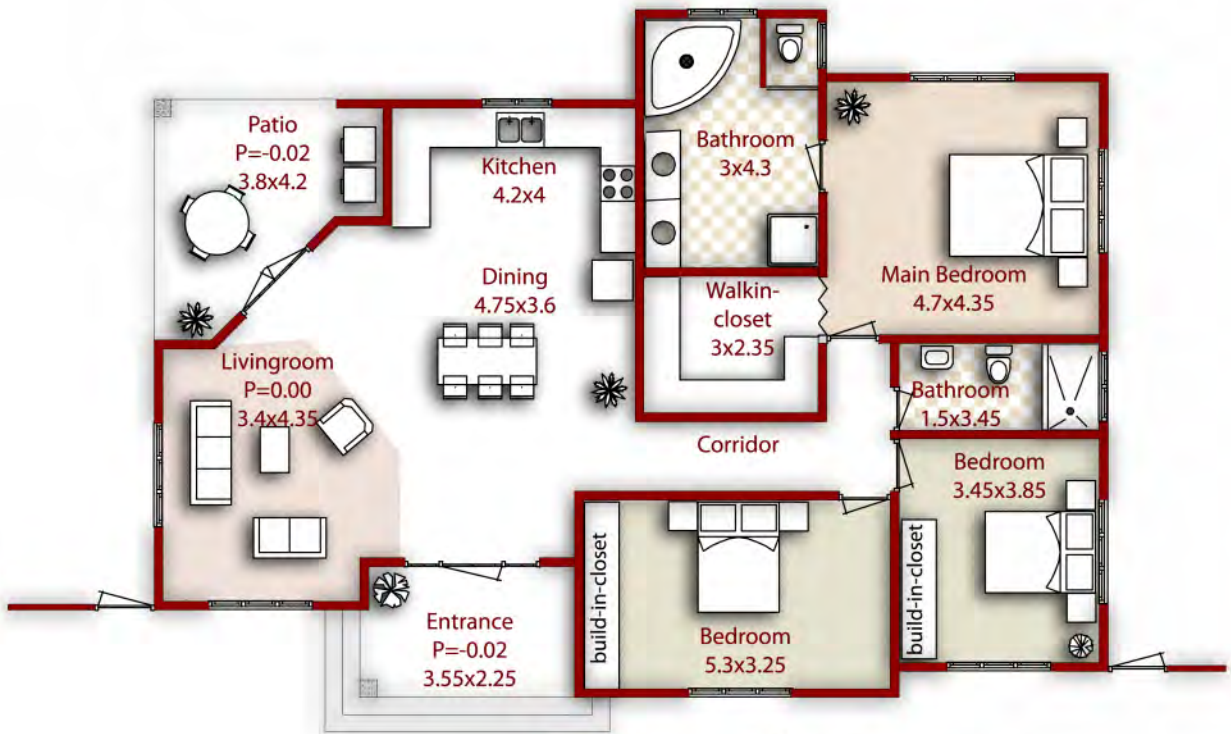

model: *Terra Magnus*
 area: 170 m²

PROJECT: ELITE REAL ESTATE RESIDENCES
CLIENT: Elite Realestate
TYPE: Residential
STYLE: Mediterranean
AREA: 173m²
DATE: 2006
LOCATION: Casibari, ARUBA

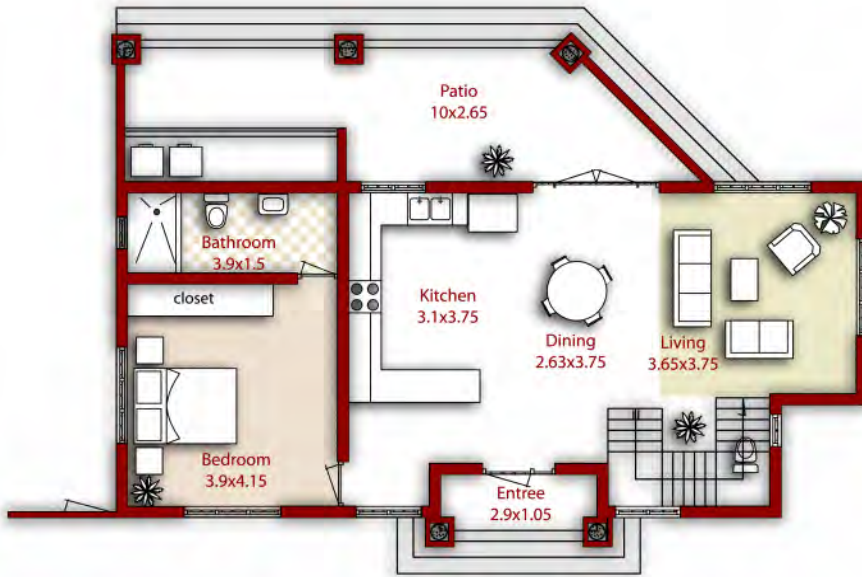

model:
 ground floor plan
 area: total 173m²

ground: 111 m²
 2nd level: 62 m² +
 total: 173 m²

Pentagon



model:

Pentagon

2nd floor plan
 area: 62 m²

PROJECT: ELITE REAL ESTATE RESIDENCES
CLIENT: Elite Realestate
TYPE: Residential
STYLE: Mediterranean
AREA: 242m²
DATE: 2006
LOCATION: Casibari, ARUBA

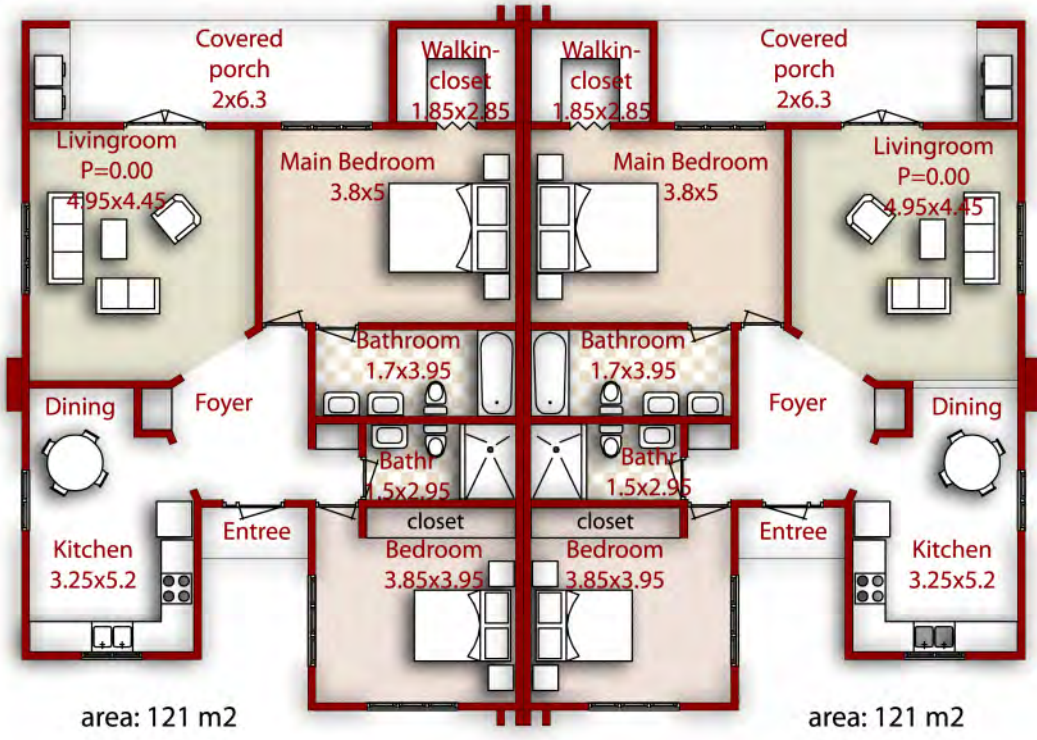

model: *Geminis*

PROJECT: R.DE VEER RESIDENCES
CLIENT: R. De Veer
TYPE: Residential
STYLE: Mediterranean
AREA: 340m²
DATE: 2003
LOCATION: Ponton, Oranjestad, ARUBA

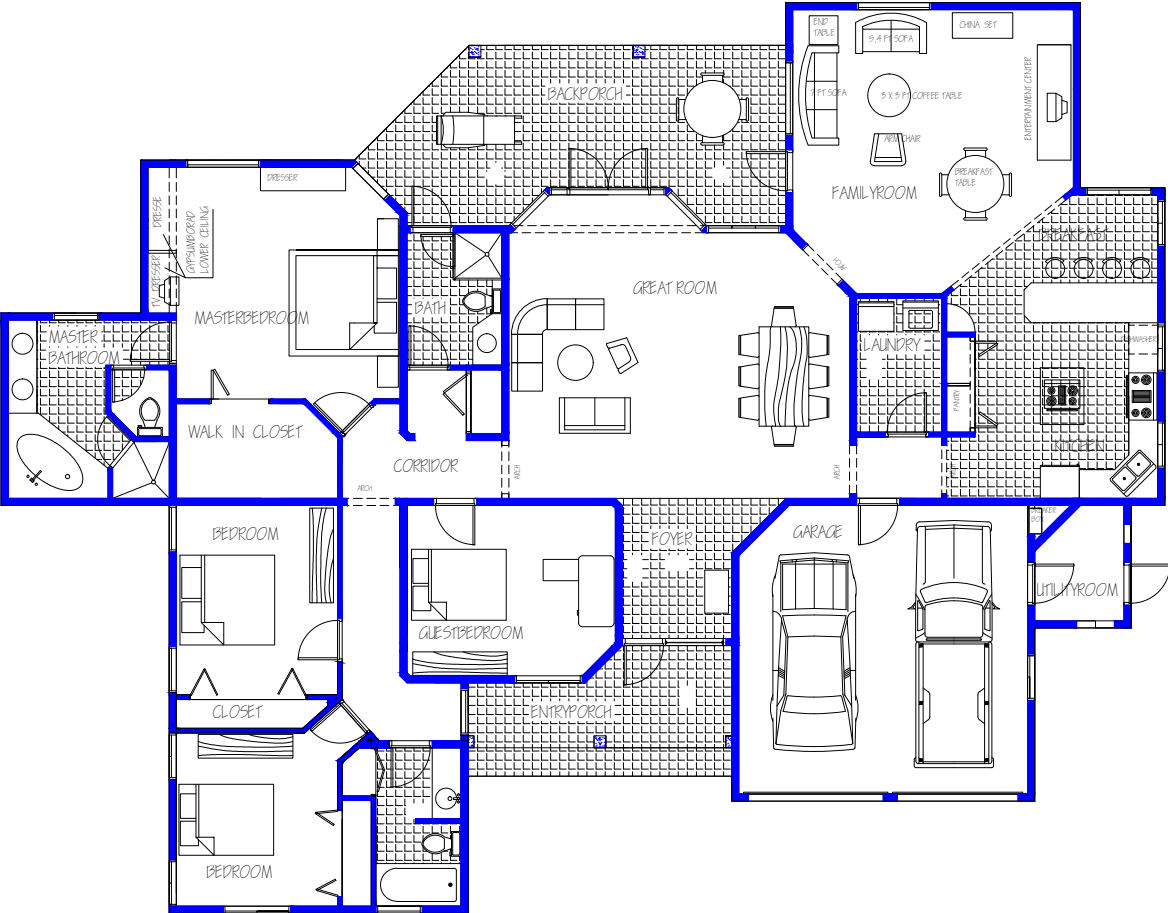

PROJECT: TIERRA DEL SOL G7 RESIDENCE
CLIENT: Tierra Del Sol
TYPE: Residential
STYLE: Mediterranean
AREA: 286m²
DATE: 2006
LOCATION: Tierra Del Sol, Westpunt, ARUBA

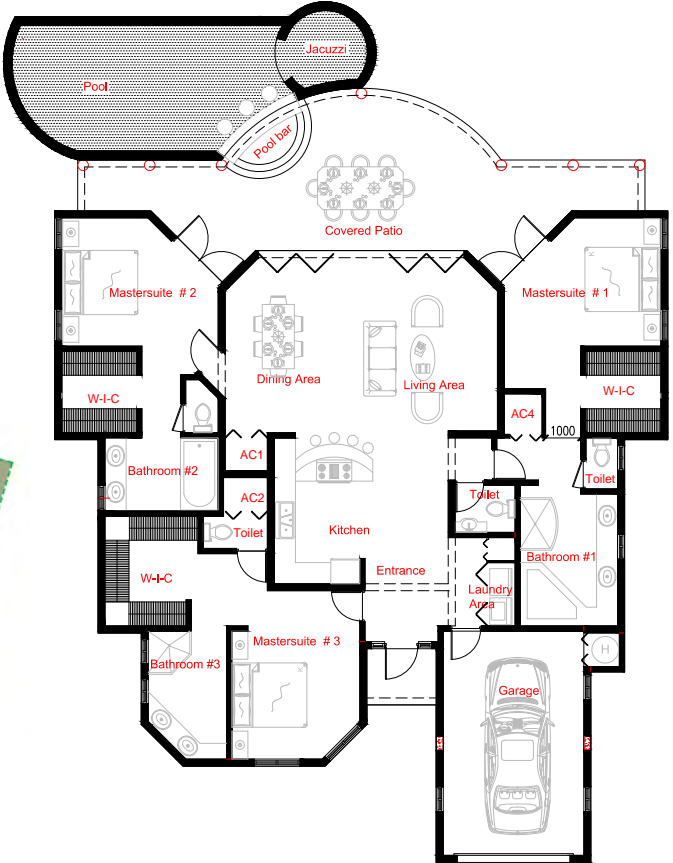

PROJECT: FLANEGIN'S RESIDENCE
CLIENT: S. Flanegin
TYPE: Residential
STYLE: Mediterranean
AREA: 390m²
DATE: 2004
LOCATION: Wayaka, ARUBA



FRONT-VIEW ELEVATION
Scale: None



FLOORPLAN
Scale: None

PROJECT: STAVARADIS RESIDENCE
CLIENT: Stavaradis
TYPE: Residential
STYLE: Mediterranean
AREA: 360m2
DATE: 1999
LOCATION: Kendall, Miami, FL, USA



PROJECT: H. WESSELING'S RESIDENCE
CLIENT: H. Wesseling
TYPE: Residential - DesignBuild
STYLE: Mediterranean
AREA: 196m2
DATE: 2004
LOCATION: Sjabururi, St.Cruz, Aruba

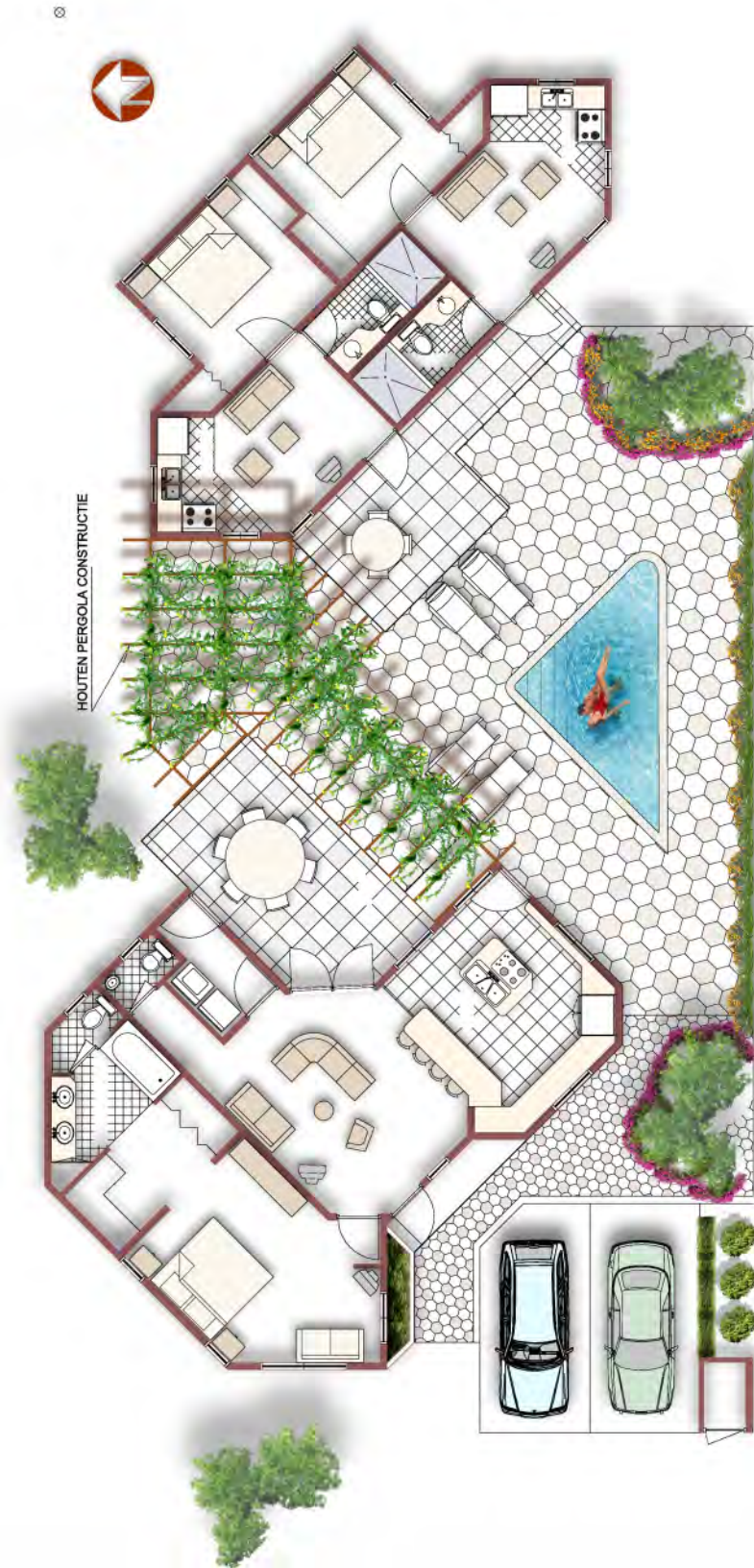

PROJECT: ARUBA DREAMS RESIDENCE - MODEL BELEM
CLIENT: ROVIC (Brazil)
TYPE: Residential
STYLE: Mediterranean
AREA: 138m²
DATE: 2008
LOCATION: Hato, Aruba



model: Belem
area: 138 m²

PROJECT: ARUBA DREAMS RESIDENCE - VILLA MANAUS
CLIENT: ROVIC (BRAZIL)
TYPE: Residential
STYLE: Mediterranean
AREA: 160m²
DATE: 2008
LOCATION: Hato, Aruba



model: Villa Manaus
area: 160 m²

PROJECT: ARUBA DREAMS RESIDENCE - VILLA BAHIA
CLIENT: ROVIC (BRAZIL)
TYPE: Residential
STYLE: Mediterranean
AREA: 209m²
DATE: 2008
LOCATION: Hato, Aruba



model: Villa Bahia
 GROUND FLOORPLAN
 area: 106 m²



model: Villa Bahia
 SECOND FLOORPLAN
 area: 103 m²

PROJECT: ARUBA DREAMS RESIDENCE - VILLA RIO
CLIENT: ROVIC (BRAZIL)
TYPE: Residential
STYLE: Mediterranean
AREA: 216m²
DATE: 2008
LOCATION: Hato, Aruba



model: Villa Rio
 GROUND FLOORPLAN
 area: 116 m²



model: Villa Rio
 SECOND FLOORPLAN
 area: 100 m²

PROJECT: TIERRA DEL SOL - G19
CLIENT: Dan Huff Residence
TYPE: Residential
STYLE: Mediterranean
AREA: 287m²
DATE: 2008
LOCATION: Tierra Del Sol, Westpunt, Aruba

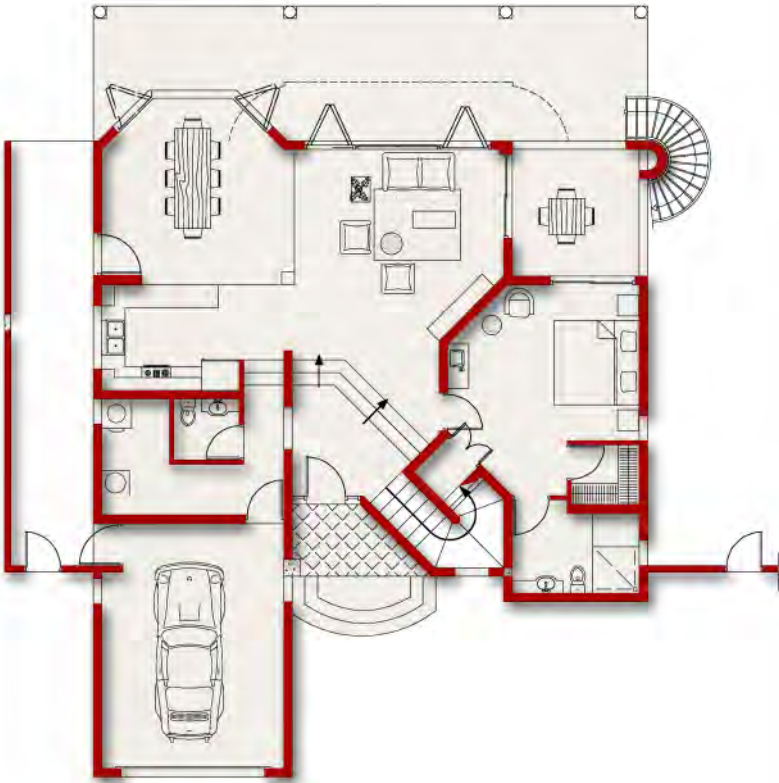

GROUND FLOORPLAN
area: 163 m²

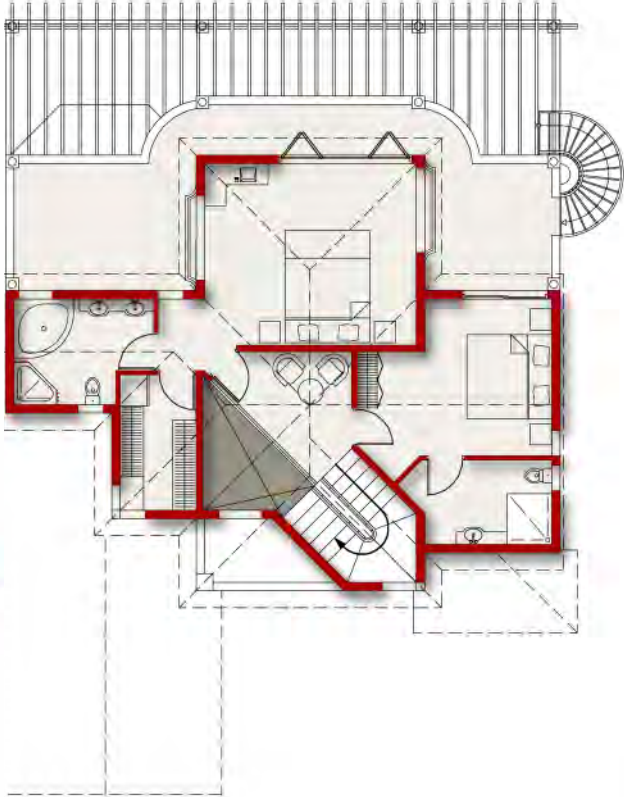

SECOND FLOORPLAN
area: 124 m²

PROJECT: O. TROMP'S RESIDENCE
CLIENT: O. Tromp
TYPE: Residential
STYLE: Minimalistic Modern
AREA: 224m²
DATE: 2008
LOCATION: Esmeralda, Westpunt, Aruba

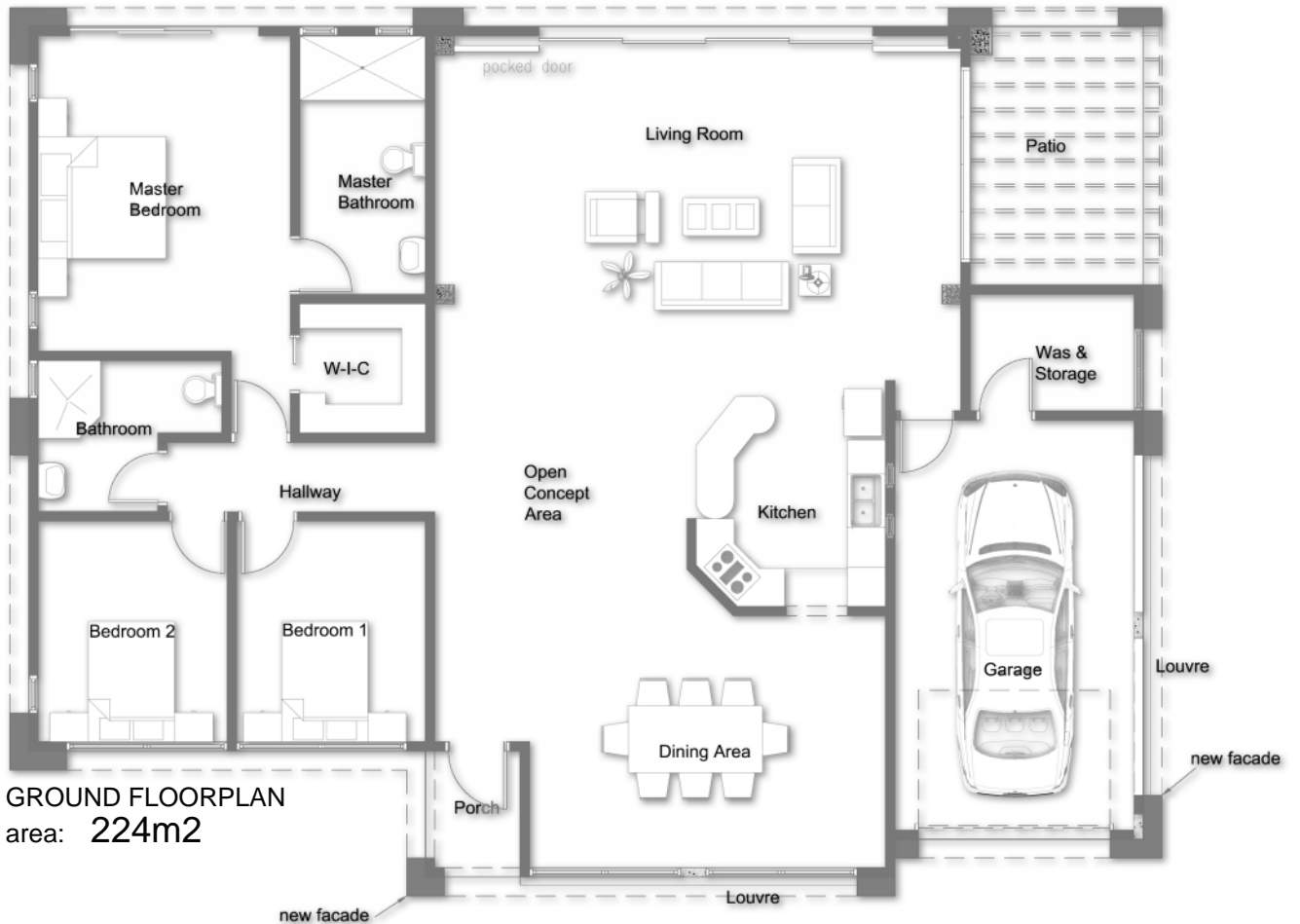
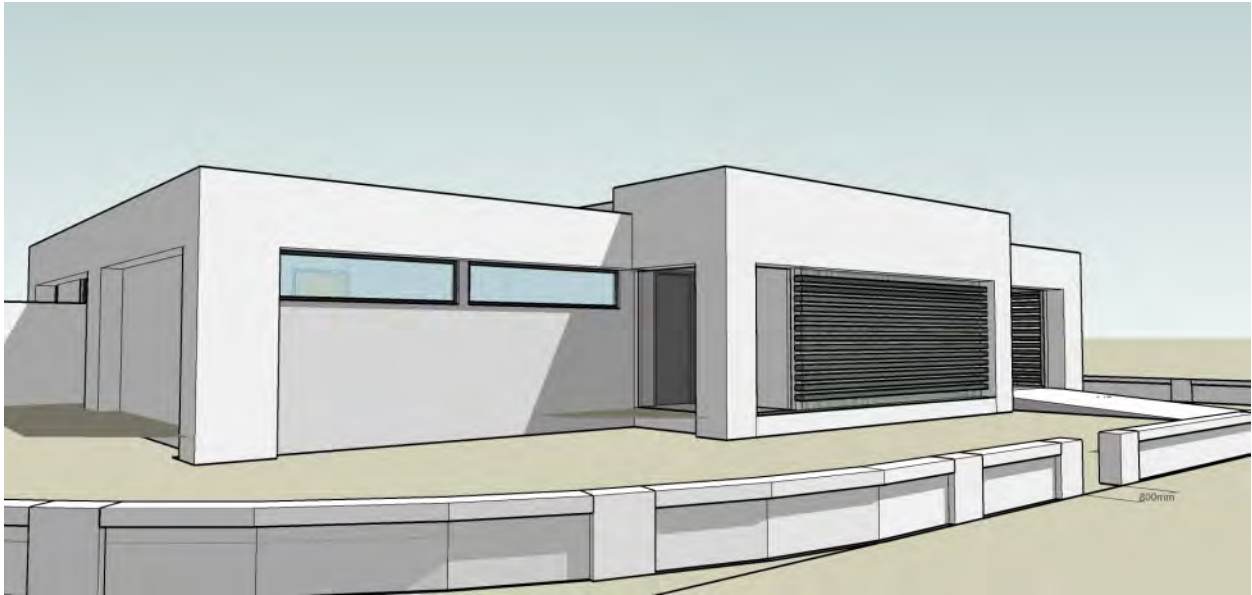

PROJECT: PICUS RESIDENCE
CLIENT: Mr. & Mrs. PICUS
TYPE: Residential
STYLE: Minimalistic Modern
AREA: 338m²
DATE: 2009
LOCATION: Picaron, St.Cruz, Aruba

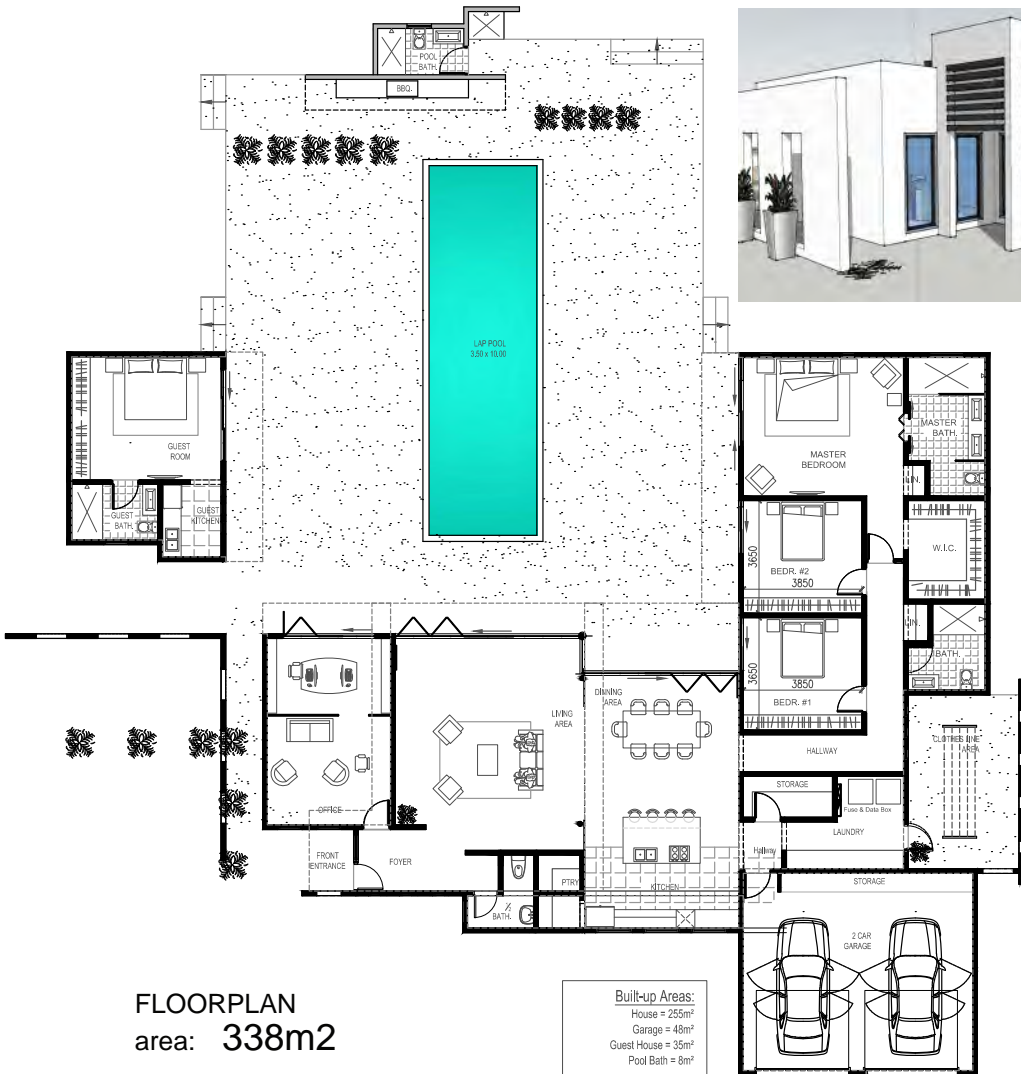
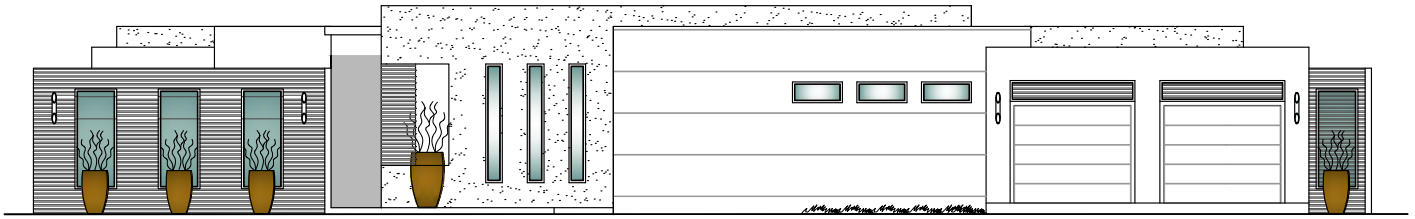

FLOORPLAN
 area: **338m²**

PROJECT: CINDY CLARK RESIDENCE
CLIENT: Cindy Clark
TYPE: Residential
STYLE: Minimalistic Modern
AREA: 154m2 (Excluding Garage)
DATE: 2011
LOCATION: Washington, Noord, Aruba

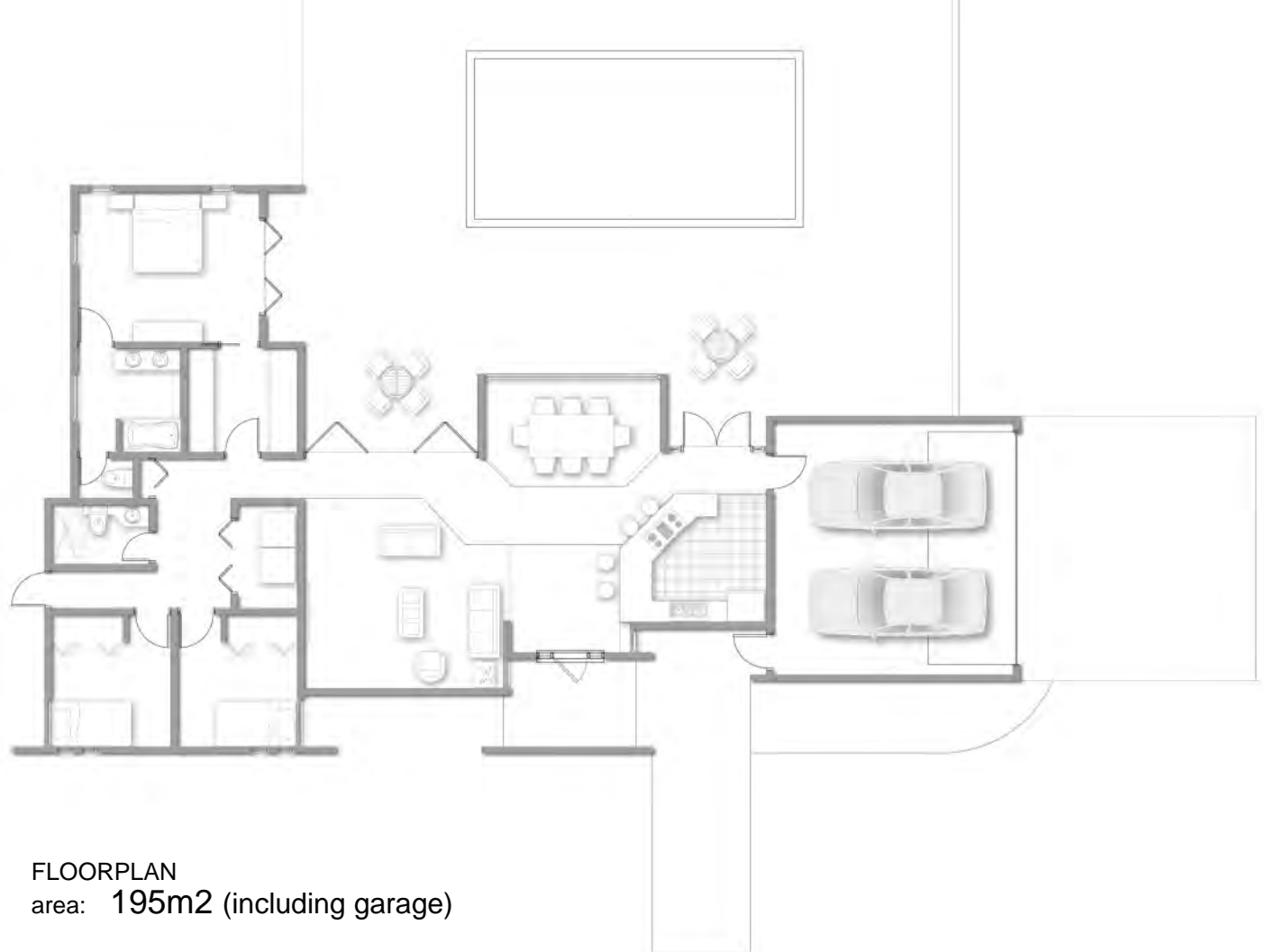

FLOORPLAN
area: 195m2 (including garage)

PROJECT: MUGURUZA RESIDENCE
CLIENT: J. Muguruza
TYPE: Residential
STYLE: Mediterranean
AREA: 1,008.9 m²
DATE: 2008-2010
LOCATION: Caya di Solo, Tierra Del Sol, Aruba



Basement Floor:	310.3 m ²
Ground Floor:	358.9 m ²
2nd Floor:	339.7 m ²
Total As-Built Areas:	1,008.9 m ² (Excluding Balconies, Gazebo & Pool Pump Areas)

PROJECT: SMITH RESIDENCE
CLIENT: R. Smith
TYPE: Residential
STYLE: Mediterranean Contemporary
AREA: 1404m² (Excluding Balconies)
DATE: 2019-2021
LOCATION: Catalina Estates Lot 25 & 26, Tierra Del Sol, Aruba



Basement Floor: 438.65 m²
Ground Floor: 569.58 m²
2nd Floor: 395.80 m²
Total Built-up Area: 1,404.03 m² (Excluding Balconies)

PROJECT: R. Tucci Residence
CLIENT: R. Tucci
TYPE: Residential
STYLE: Modern / Minimalistic
PROJECT COST: \$ 400,000.-
DATE: 2023
LOCATION: Bona Vista Hills, Aruba



PROJECT: Rossi Residence
CLIENT: P. Rossi
TYPE: Residential
STYLE: Modern / Minimalistic
PROJECT COST: \$ 900,000.-
DATE: 2024
LOCATION: Paseo De La Playa, Tierra Del Sol, Aruba



Architectural & Interior Portfolio: Commercial

PROJECT: BRICKELL BAY CASINO
CLIENT: Brickell Bay Resort
TYPE: Commercial
STYLE: Modern / Art Deco
PROJECT COST: N/A
DATE: 2007
LOCATION: Palmbeach, Aruba



PROJECT: BRICKELL1060 RESIDENTIAL & COMMERCIAL BUILDING
CLIENT: E. Borges & Associates
TYPE: Commercial
STYLE: Contemporary Modern
PROJECT COST: N/A
DATE: 1999
LOCATION: Brickell, Miami, FL USA.



PROJECT: HOLIDAY INN CASINO
CLIENT: L. BOCCIA
TYPE: Commercial
STYLE: Mediterranean
PROJECT COST: n/a
DATE: 2008
LOCATION: Holiday Inn Aruba



PROJECT: GLITZ CASINO
CLIENT: BridgeView Entertainment & Gaming
TYPE: Commercial
STYLE: Modern
PROJECT COST: \$ 4,800,000.-
DATE: 2007
LOCATION: Palmbeach, Aruba

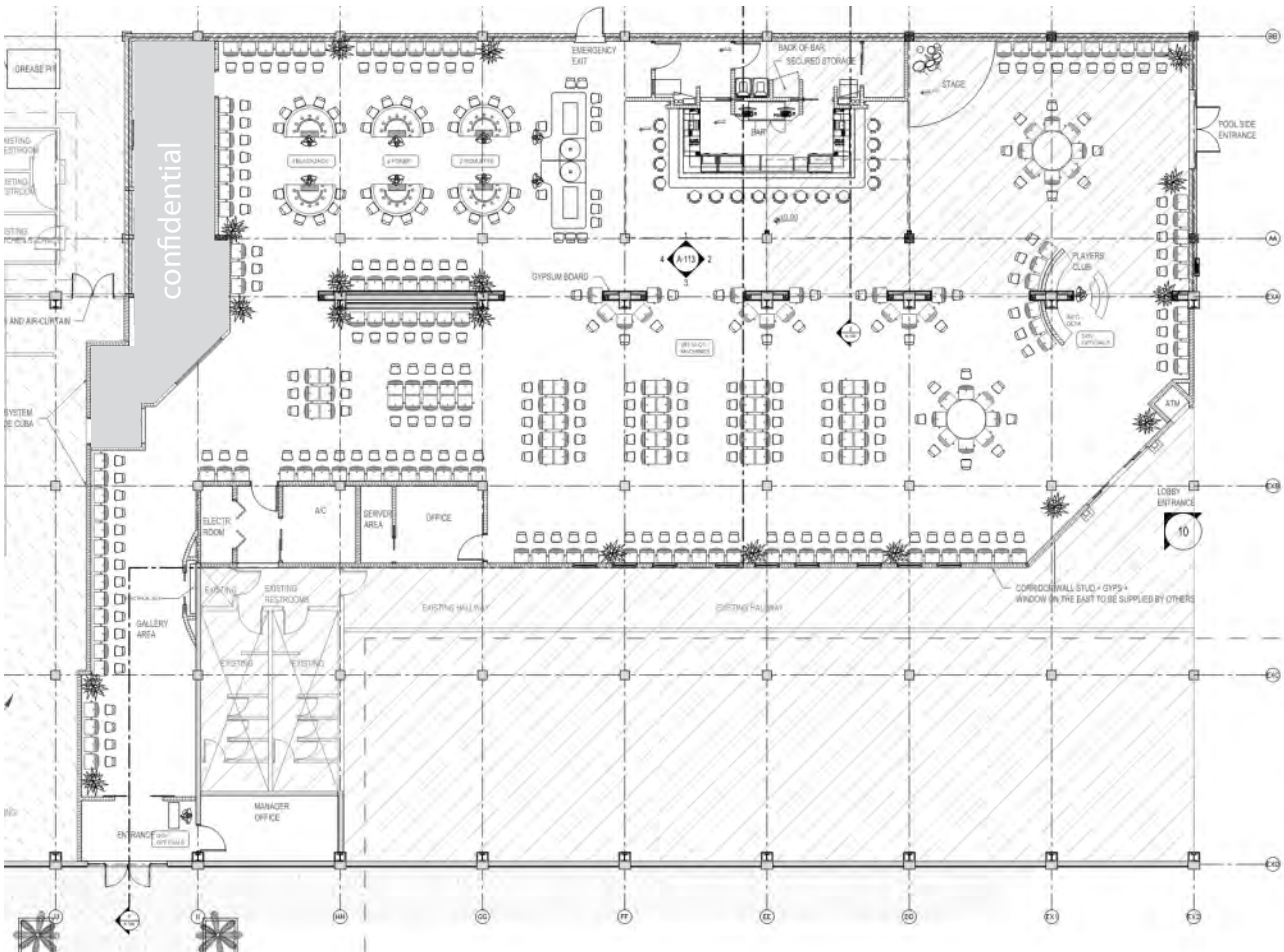

PROJECT: THE ARUBAN RESORT & CASINO
CLIENT: KL Resort Development Company N.V.
TYPE: Commercial
STYLE: Modern
PROJECT COST: \$ 12,000,000.-
DATE: 2006
LOCATION: J.E. Irausquin Blvd 248, Aruba

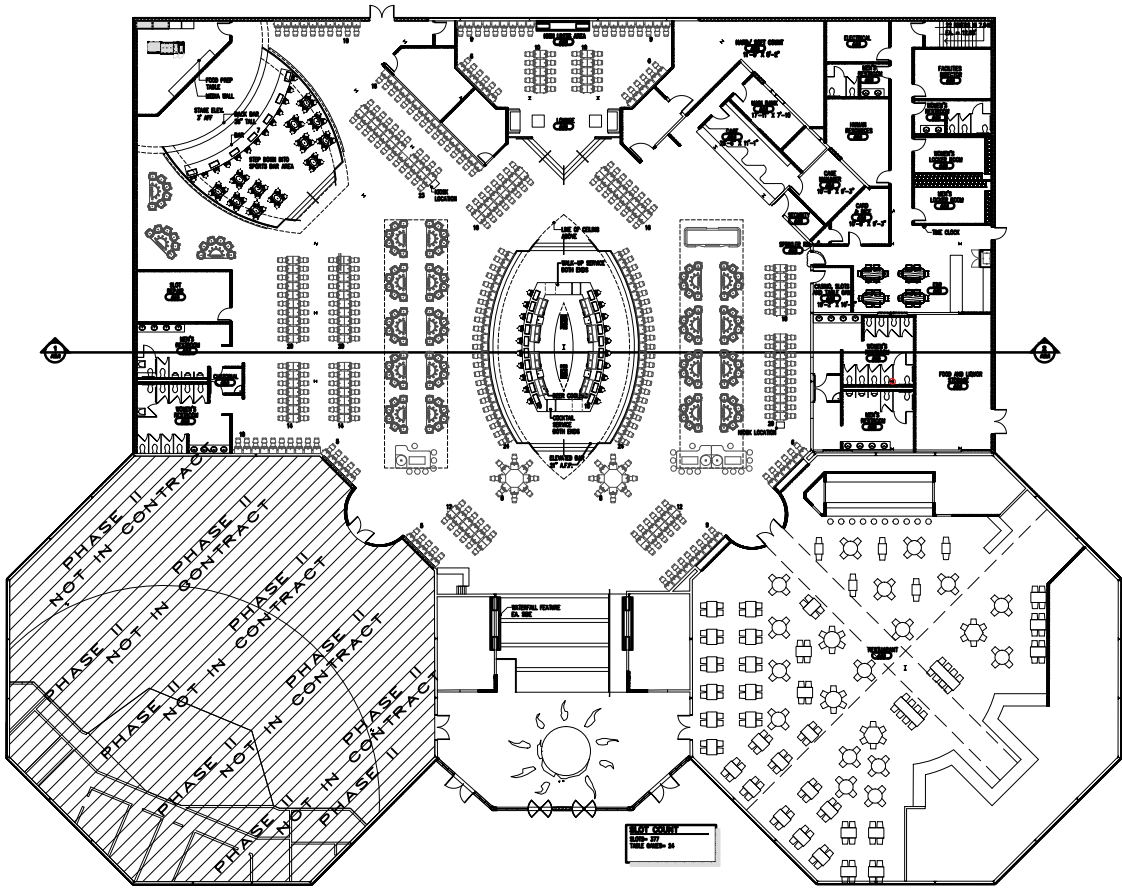
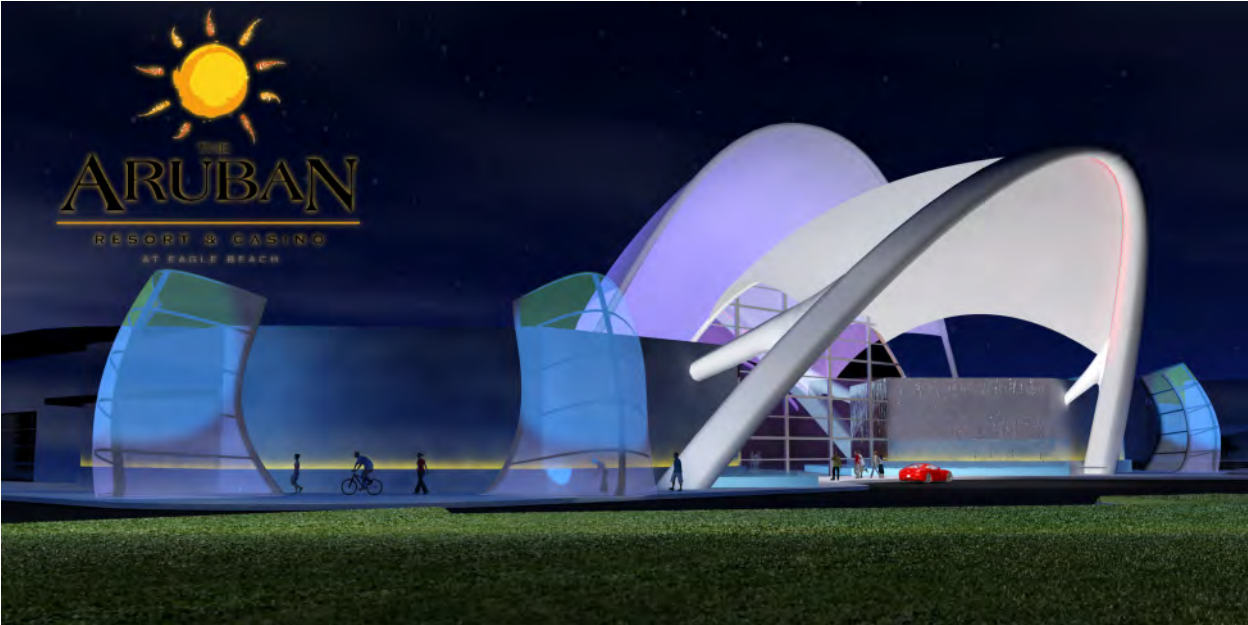

 ZENARCH

PROJECT: AURORA CINEMA
CLIENT: E.Croes
TYPE: Commercial
STYLE: Art Deco
PROJECT COST: \$ 360,000.00
DATE: 2008
LOCATION: St. Cruz, Aruba



PROJECT: SOUTH BEACH CENTRE
CLIENT: Dirkrom Realty N.V. & Castia De La Plaza N.V.
TYPE: Commercial
STYLE: Contemporary
PROJECT COST: \$ 7,000,000.-
DATE: 2007
LOCATION: Palmbeach, Aruba



PROJECT: HOUSE OF JAPAN RESTAURANT
CLIENT: TFK Holding N.V.
TYPE: Commercial
STYLE: Contemporary
PROJECT COST: \$ 580,000.-
DATE: 2008
LOCATION: Palmbeach, Aruba

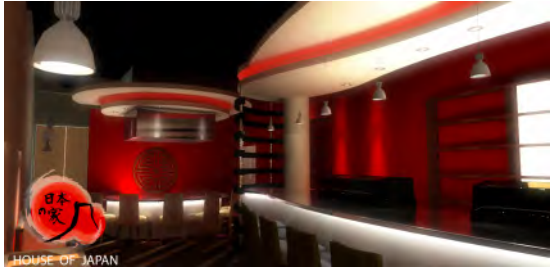
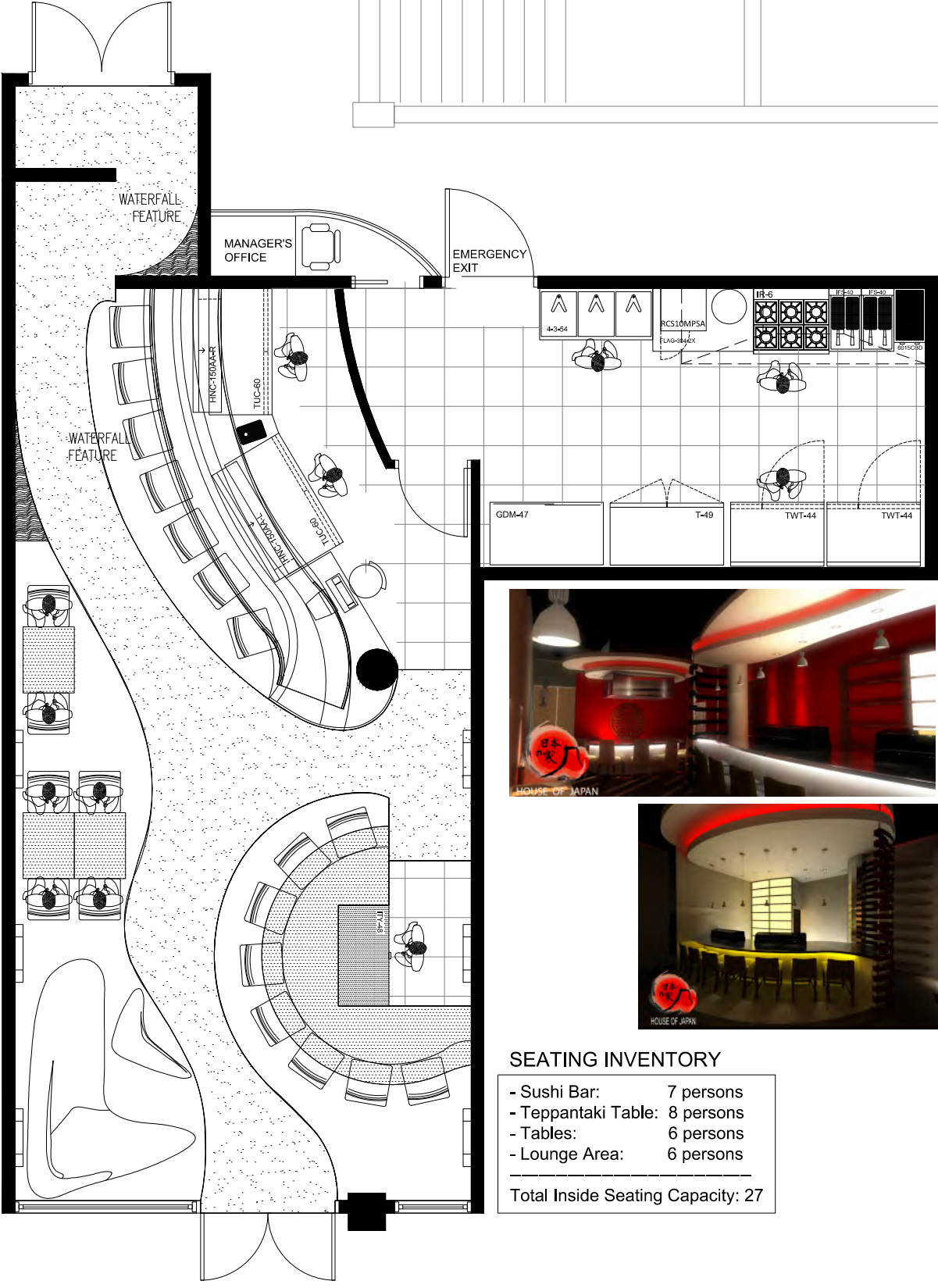

SEATING INVENTORY

- Sushi Bar: 7 persons
- Teppantaki Table: 8 persons
- Tables: 6 persons
- Lounge Area: 6 persons

 Total Inside Seating Capacity: 27

PROJECT: SANDBAR
CLIENT: Brickell Bay Resort N.V.
TYPE: Commercial
STYLE: Modern
PROJECT COST: \$ 680,000.-
DATE: 2011
LOCATION: Palmbeach, Aruba

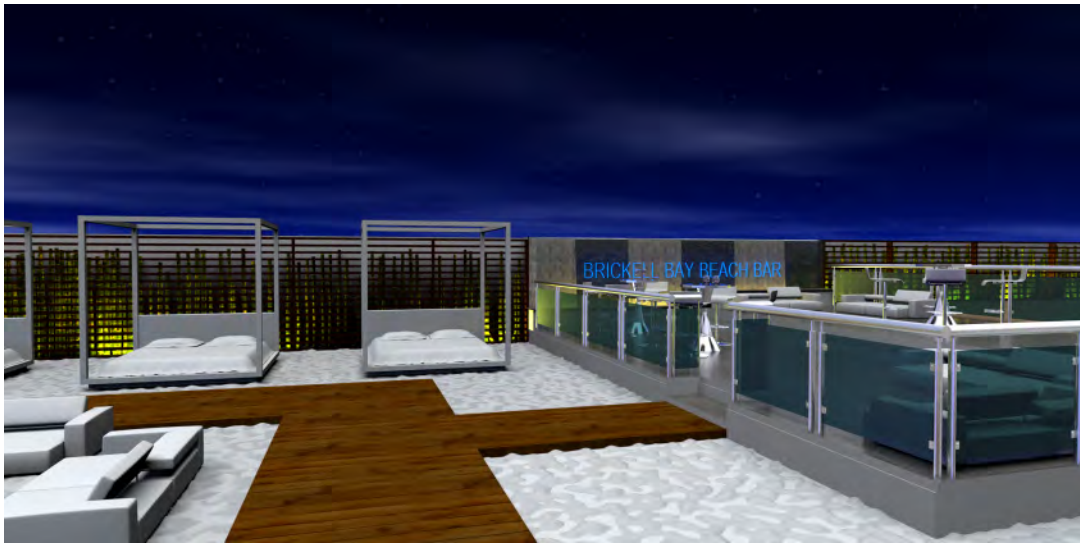

PROJECT: Botica Centro Medico
CLIENT: Visser Holding N.V.
TYPE: Commercial
STYLE: Modern
PROJECT COST: \$ 700,000.-
DATE: 2004
LOCATION: San Nicolaas, Aruba



Construction Portfolio: Local & International

PROJECT: SONESTA OCEAN SUITES RENOVATION

CLIENT: SONESTA OCEAN SUITES
TYPE: HOTEL RENOVATION
ROOMS: 259
DATE: 1995 - 1996
LOCATION: Oranjestad, ARUBA



PROJECT: RENAISSANCE CONVENTION CENTER

CLIENT: RENAISSANCE CONVENTION CENTER & CASINO
TYPE: NEW CONSTRUCTION BUILDING
DATE: 1994
LOCATION: Oranjestad, ARUBA



PROJECT: ARUBA BEACH CLUB

CLIENT: ARUBA BEACH CLUB
TYPE: HOTEL RENOVATION
ROOMS: 131
DATE: 1985
LOCATION: J.E.Irausquin BLVD, ARUBA



PROJECT: TAMARIJN BEACH HOTEL

CLIENT: TAMARIJN BEACH HOTEL
TYPE: NEW CONSTRUCTION & RENOVATED in 1982
ROOMS: 236
DATE: 1975 - 1979
LOCATION: J.E. Irausquin BLVD, ARUBA



PROJECT: DIVI DUTCH VILLAGE

CLIENT: DIVI DUTCH VILLAGE
TYPE: NEW CONSTRUCTION BUILDING + POOL
ROOMS: 97 Suites
DATE: 1984
LOCATION: L.G.Smith BLVD, ARUBA



PROJECT: DIVIDIVI BEACH RESORT

CLIENT: DIVIDIVI BEACH RESORT
TYPE: NEW CONSTRUCTION + POOL
ROOMS: 203
DATE: 1975 & 1980
LOCATION: J.E. Irausquin BLVD, ARUBA



PROJECT: ALHAMBRA CASINO
CLIENT: ALHAMBRA CASINO
TYPE: NEW CONSTRUCTION BUILDING + EXTENSION
DATE: 1985
LOCATION: J.E. Irausquin BLVD, ARUBA



PROJECT: RADISSON HOTEL
CLIENT: RADISSON HOTEL
TYPE: RENOVATION
ROOM: 100
DATE: 1993
LOCATION: J.E. Irausquin BLVD, ARUBA



PROJECT: HOLIDAY INN CASINO
CLIENT: HOLIDAY INN CASINO
TYPE: CASINO RENOVATION including RESTAURANT
DATE: 1977
LOCATION: J.E. Irausquin BLVD, ARUBA



PROJECT: HOLIDAY INN ARUBA BEACH RESORT
CLIENT: HOLIDAY INN
TYPE: NEW CONSTRUCTION BUILDING & RENOVATION
ROOM: VARIOUS
DATE: 1988 New Tower, 2006 Renovation(200 rooms), 2007 Renovation(200 rooms)
LOCATION: J.E. Irausquin BLVD, ARUBA



PROJECT: AMERICANA HOTEL (currently OCCIDENTAL GRAND ARUBA)

CLIENT: AMERICANA HOTEL
TYPE: NEW CONSTRUCTION BUILDING & RENOVATION
ROOMS: 189
DATE: 1988 New Tower, Renovate Existing Tower with Lobby and build New Pool
LOCATION: J.E. Irausquin BLVD, ARUBA



PROJECT: CONCORDE HOTEL (Currently WESTIN)

CLIENT: CONCORDE HOTEL
TYPE: RENOVATION including CASINO
ROOM: 480
DATE: 1984-1985
LOCATION: J.E. Irausquin BLVD, ARUBA



PROJECT: LA CABANA BEACH & RACQUET CLUB

CLIENT: LA CABANA BEACH & RACQUET CLUB
TYPE: NEW CONSTRUCTION BUILDING & RENOVATION
ROOMS: 449
DATE: 1989-1993
LOCATION: J.E. Irasquin BLVD, ARUBA



PROJECT: PLAYA BLANCA (Currently TROPICANA)

CLIENT: PLAYA BLANCA
TYPE: 4 new Tower. Tunnel Pre-Fab System
ROOM: 362
DATE: 1989-1993
LOCATION: J.E. Irasquin BLVD, ARUBA



PROJECT: MARRIOTT ARUBA OCEAN CLUB

CLIENT: MARRIOTT
TYPE: NEW CONSTRUCTION BUILDING
ROOMS: 311
DATE: 1998-1999
LOCATION: J.E. Irausquin BLVD, ARUBA



PROJECT: ROYAL PLAZA SHOPPING MALL

CLIENT: ROYAL PLAZA
TYPE: NEW CONSTRUCTION BUILDING
DATE: 1997
LOCATION: Oranjestad, ARUBA



PROJECT: ENERCON WIND TURBINES BONAIRE

CLIENT: ENERCON B.V.
TYPE: NEW CONSTRUCTION
DATE: 2009
LOCATION: Morotin, BONAIRE



PROJECT: NUASPIRAVI 30MW WINDPARK CURACAO

CLIENT: NuCapital N.V.
TYPE: WindPark
DATE: 2011-2012
LOCATION: Playa Kanoa & Tera Kora, Curacao.



PROJECT: HOLIDAY INN RESORT ARUBA

CLIENT: HIM(Aruba) N.V.
TYPE: Curacao Tower 215 Room Renovation
DATE: 2012-2013
LOCATION: Palmbeach, Aruba



Letters of Recommendation



**ALGEMEEN BOUWBEDRIJF N.V.
GENERAL CONSTRUCTION LTD.
CONSTRUCCION GENERAL S.A.**

Office address: Barcadera 122
Barcadera, Aruba

Telefoon: (297) 585-5808
Fax: (297) 585-3766

E-mail: info@alboaruba.com
Account: 12470.1 Aruba Bank N.V.

Aruba, February 2, 2006

To whom it may concern

This is to inform you that we have learned to know **Jozef M.L. Lacle**, as a construction builder since 1980. During the period of 1990 up till 1998, he has done different construction project for us as a builder.

Also he has done for us different custom houses at the Tierra Del Sol Golf course and also different works for us on different Hotel projects, like the Divi Village, Alhambra Casino, etc.

He is present now the owner of **ABJL & Partners**, established at Paradera 3-A, Aruba.

He is in our opinion an experienced capable builder with more than 35 years of experience, and we would like to recommend him hereby as a builder.

Sincerely Yours,
Albo Aruba N.V.

H.J.M. Bijen - Director



Sabana Blanco 2,
P.O. Box 189 - Aruba, Dutch Caribbean
Main Office Sales Tel. 582-4684 - Fax. 582-7108
Noord Branch - Fax. 587-4893
San Nicolaas Branch - Fax. 584-8122
Management / Accounting Tel. 582-8993 - Fax. 582-7108

February 10, 2009

Subject: reference letter
Reference nr: 20090210001

To whom it may concern:

Mr. Jozef Lacle (Managing Director) of ABJL & Partners architect firm N.V. established at Paradera 3-A, Aruba; is well known to us and the Aruban community as a construction builder with more than 35 years of experience.

ATCO being the largest concrete (super mix) & concrete products supply company on the Island has been working very close with Mr. Lacle, supplying him and his companies with products and other services for over 30 years and hereby recommend him as a well known builder.

Sincerely Yours,
ASSOCIATED TRANSPORT COMPANY N.V.

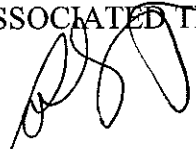

Wendell H. Bennett.
Managing Director

/NJ

BOHAMA ARUBA HOLDING N.V.

Scopetstraat 15
Aruba,N.A.
Phone: 5826763
Fax: 5889699

Aruba,june 18,2010

TO WHOM IT MAY CONCERN

This is to inform you that mr. Jozef M.Lacle is the owner of the construction company ABJL & Partners(General Contractor).

I know mr. Lacle for almost 30 years now. Mr. Lacle had built the extension of the tower of American Resort(the Occidental Resort now) including the renovations of the lobby and casino and the renovations of the rooms at the Occidental. He also did the extension and renovation of the Alhambra Casino,renovation of rooms at the Radisson Resort, in 2006 and 2005 the renovation of towers(400 rooms) together with the lobby at Holiday Inn Sunspree Resort,the renovation of the rooms at the Renaissance Resort and the new Renaissance Conference Center,just to mention some.

M. Lacle has built a lot of commercial building and resorts here in Aruba and has a lot of experience in new construction and renovations of restaurant,casinos and resorts.

On many of those projects last 30 years,some way of other we have worked together.

His office is at Paradera 3-A, Aruba.

We can recommend hereby Mr. Jozef Lacle and his construction company ABJL & Partners N.V.General Contractor as a serious and responsible contractor,which has the capability and experience to build any Hotel Building,Hotel renovations,casino extension and renovations or restaurant renovations etc.etc.

Sincerely yours,

Frans Aarts



Managing Director



PAINTS

CARIBBEAN PAINT FACTORY ARUBA INC.

Office: Fergusonstraat 57 - D
Factory - Sabana Blanco 16 - A
Oranjestad, ARUBA
P.O. Box 273
Phone: 825339
Fax: (297) 837063
Bankers: Interbank Aruba 1800118014

Aruba, January 17th, 2006

To Whom it may concern,

We would like to inform you that we have known Mr. Jozef M.L. Lacle the last 15 years as a very reliable customer of our business. Our company represents the licenced manufacturer/distributor of premium coatings of ICI North America/The Glidden Company and Sigma/Kalon Europe.

In the past he has built different commercial buildings and houses here in Aruba and has purchased a lot of paint materials and tools from our company.

Mr. Josef Lacle has always has paid his bills on time and therefore is a reliable customer of ours.

Sincerely yours,

J.G. Kamermans.
Technical Director

Caribbean Paint Factory Aruba Inc.
Sabana Blanco 16-A
Aruba

Tel.: 5825339
Fax.: 5837063

E-Mail: johnkamermans@hotmail.com
WEB Site: www.cpfaruba.com.



Enercon GmbH

Dreekamp 5 – 26605, Aurich-Germany

TO WHOM IT MAY CONCERN.

Germany October 28th 2009.

Enercon GmbH of Dreekamp 5-26605-Aurich-Germany is one of the largest producer and supplier of Wind Turbines in the world. In Germany, Enercon is the market leader for this type of Wind Turbines

In April 2009 Enercon signed a contract with ABJL & Partners N.V., established at Paradera 3-A, Aruba, to construct the concrete foundation for 12 wind turbine towers at Morotin, Bonaire Netherlands Antilles for Enercon.

Undersigned, Engineer Stefan Keim, General Project Site manager for Enercon on this project, hereby declares that Enercon had the pleasure to work with ABJL & Partners N.V. together with their directors Jozef Laclé and Gregory Laclé.

ABJL has delivered this project on time and undersigned would hereby like to state that the quality of work delivered by ABJL was of a high quality as per Europe standard and Enercon is very happy and satisfied with the way this project has been executed by ABJL and would hereby like to recommend ABJL for similar types of concrete heavy foundations.

Sincerely yours,



ENERCON
ENERCON GmbH
Project Management
Otto-Lilienthal-Str. 25
D-28199 Bremen
Tel. +49 - 421 - 244 15 10
Fax +49 - 421 - 244 15 69

Eng. Stefan Keim
General Site Project Manager
Enercon GmbH
Dreekamp 5-26605-Aurich Germany



December 28, 2007

To Whom It May Concern:

Mr. Greg Laclé - Architect, ABJL & Partners, N.V. has well represented Tierra del Sol in several different capacities, i.e., lead architect on homes, architect performing modifications to home design, consultant, etc. He is a well organized professional who get the job done!

We would highly recommend Greg and his firm to perform architectural design and drafting, field construction coordination and inspection, or other related work.

Please advise should you have any questions or require additional information.

Sincerely,

A handwritten signature in blue ink, appearing to read "David B. Brown", is written over a horizontal line.

David B. Brown
Managing Director
Tierra del Sol Real Estate, N.V.
Malmokweg z/n
Aruba

To: Whom it may concern,

May 14, 2012

REFERENCE LETTER - ABJL&PARTNERS

Eagle Roofing and Construction, a roofing company registered at the Chamber of Commerce with registration 32485.0, has been in the roofing business for more than 8 years. We are the only company locally that is the distributor and certified installer of CARLISLE products. Our product range TPO, EPDM, PVC Roofing, Roofing insulation and many more.

ABJL&PARTNERS has been using our consultancy services for over 8 years, and we have been working with them on many projects, as well as residential and commercial.

Eagle Roofing can install and certify a roof, and provide 15 to 20 years of warranty on a roof project. The last few years, ABJL&PARTNERS has been integrating our product in their specifications because of the factory warranty we provide, and because of our expertise in the business.

Eagle Roofing is proud to have installed many roof projects for ABJL&PARTNERS clients and with certifications for ten(10) to twenty(20) of warranty.

We believe ABJL&PARTNERS is a serious Architectural & Construction company, and we would highly recommend them to our clients and associates.



Navin Seecharan
Managing Director

To Whom it may Concern.
Aruba, December 28th of 2019

InterContinental Hotels Group plc, IHG, has about 842,749 guest rooms and 5,656 hotels across nearly 100 countries. IHG owns several brands, including InterContinental, Regent Hotels, Six Senses Hotels, Kimpton Hotels and Resorts, Hualuxe, Crown Plaza, voco Hotels, Hotel Indigo, Holiday Inn, Holiday Inn Express, Holiday Inn Club Vacations, Avid, Candlewood Suites, EVEN Hotels, and Staybridge Suites.

In October of 2012 **IHG Holiday Inn Resort Aruba** signed a contract with ABJLGROUP represented by its director Gregory Lacle, established at Paradera 3-A, Aruba, to renovate 215 rooms of the Curacao Tower at the IHG Holiday Inn Resort Aruba, located at J.E . Irausquin Blvd #230, Noord, Aruba.

Undersigned, Construction Supervisor Steven DeMatteis, was Project Site Manager for IHG at the time for this project, hereby declares that IHG had the pleasure to work with ABJLGROUP together with their director Gregory Laclé.

This project was a very short project with various intricate challenges.

ABJL and its team has managed to overcome and to work through overcoming all these intricate challenges and has managed to deliver this project according to Architectural- Engineering Bidding Package Plans and Specs.

Undersigned would hereby like to state that the quality of the work delivered by ABJL was of a high quality as per International Construction standards and IHG is very happy and satisfied with the way this project has been executed by ABJL and his team and would hereby like to recommend ABJL for similar types of Resort type Construction works.

Sincerely Yours,

Steven DeMatteis / Project Manager
Email: Steven.dematteis@ihg.com
IHG InterContinental Hotels Group



IHG[®] Hotels & Resorts

